

PLAN SHOWING THE PROPOSED RESIDENTIAL BUILDING AT PLOT NO. 820-A 'D' BLOCK NO. 30 ANNA NAGAR EAST (DN. 30) CHENNAI - 600 102. CORPORATION DIVISION NO. 68

CMDA (B)/PP No. 1  
C. No. B3 / 28198/96  
Asst. Secretary  
P. A.

Planning Permit No. B/24620/70/97  
**APPROVED**  
SUBJECT TO THE CONDITIONS IN THIS OFFICE LETTER.  
No. 28/198/96 Date 2/27/97  
SITE U/R PCOY NO. 820A  
FOR THE MEMBER SECRETARY CHENNAI METROPOLITAN DEVELOPMENT AUTHORITY CHENNAI-600 008.

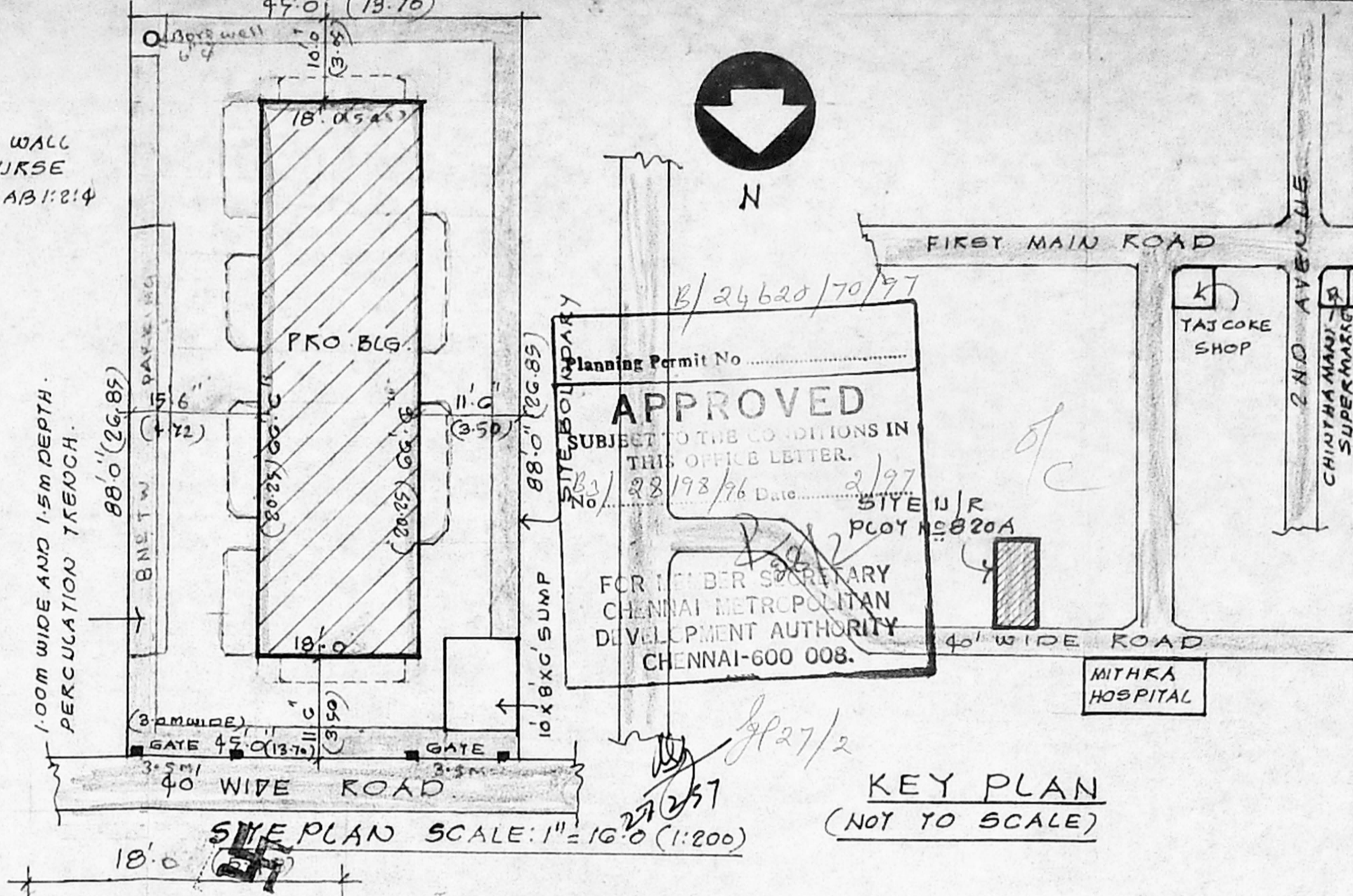

**SPECIFICATION:**

FOUNDATION CONCRETE P.C.C. 1:4:8 WITH BROKEN GRANITIC STONE JELLY.  
C.C. 1:2:4 FOR ALL R.C.C. WORKS.  
9" THICK BRICK WORK IN C.M. 1:5  
4 1/2" THICK BRICK WORK IN C.M. 1:4  
PLASTERING THE CEILING AND EXPOSED SURFACES IN C.M. 1:3  
FLOORING WITH MOSAIC TILES.  
WEATHERING COURSE IN BRICK JELLY LIME CONCRETE 3" THICK WITH A COURSE OF FLAT TILES IN C.M. 1:3.  
O.H. TANK HERMITICALLY & SCIENTIFICALLY CLOSED.  
SUMP

**SCHEDULE OF JOINERY**

D, 3'0" X 7'0"	0.90 X 2.13	DOOR
D, 2'6" X 7'0"	0.75 X 2.13	DOOR
W, 4'0" X 4'6"	1.22 X 1.37	WINDOW
W, 3'0" X 4'6"	0.90 X 1.37	WINDOW
V, 2'0" X 2'6"	0.60 X 0.75	VENTILATOR

**REFERENCE:**

PLOT AREA: 3900 SQ. FT. 367.88	SITE BOUNDARY
GROUND FLOOR: 1205 SFT 111.96	EXG. ROADS: —
FIRST FLOOR: 1514 SFT 140.65	PROPOSALS:
SECOND FLOOR: 1514 SFT 140.65	
THIRD FLOOR: 1514 SFT 140.65	
TOTAL: 5747 SFT 533.91	
COVERAGE: 38.23%	
F.S.I.: 1.45	

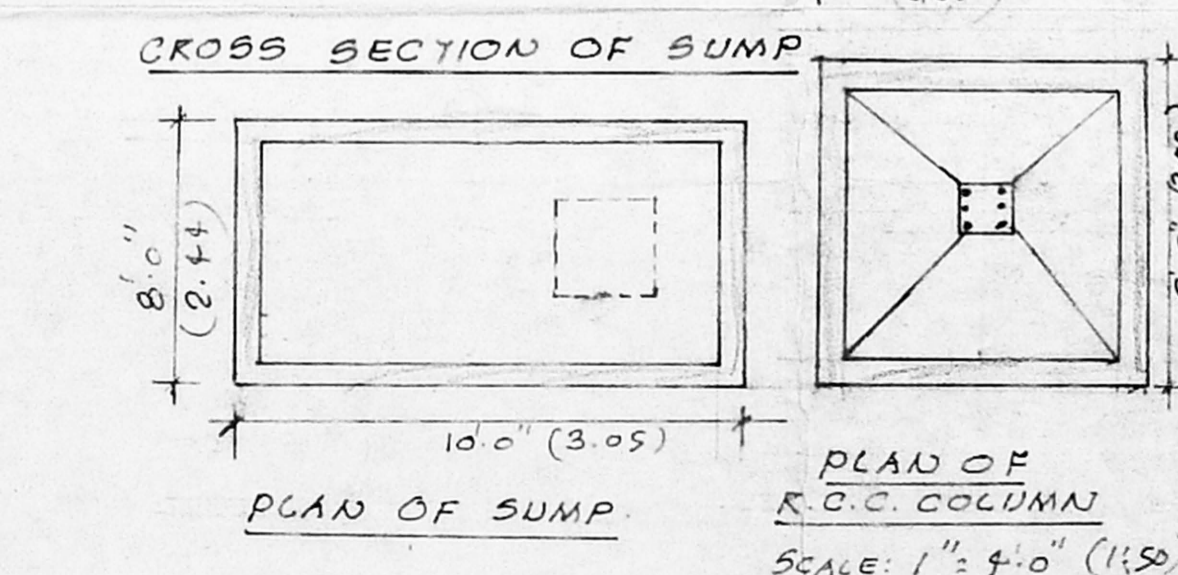
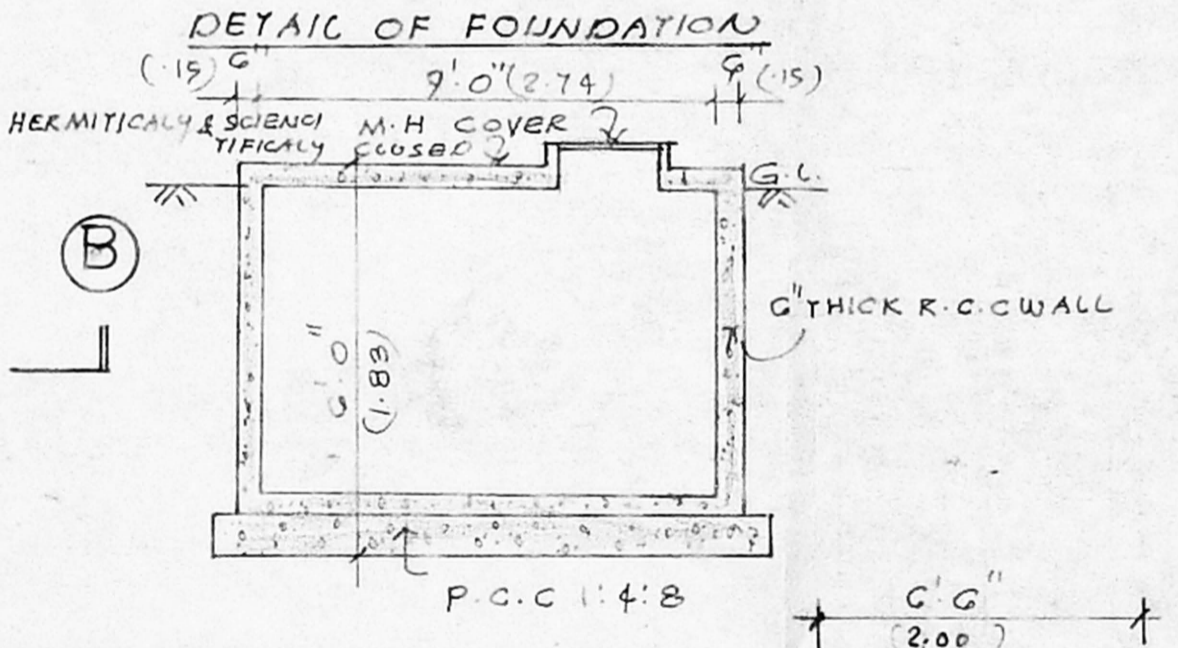
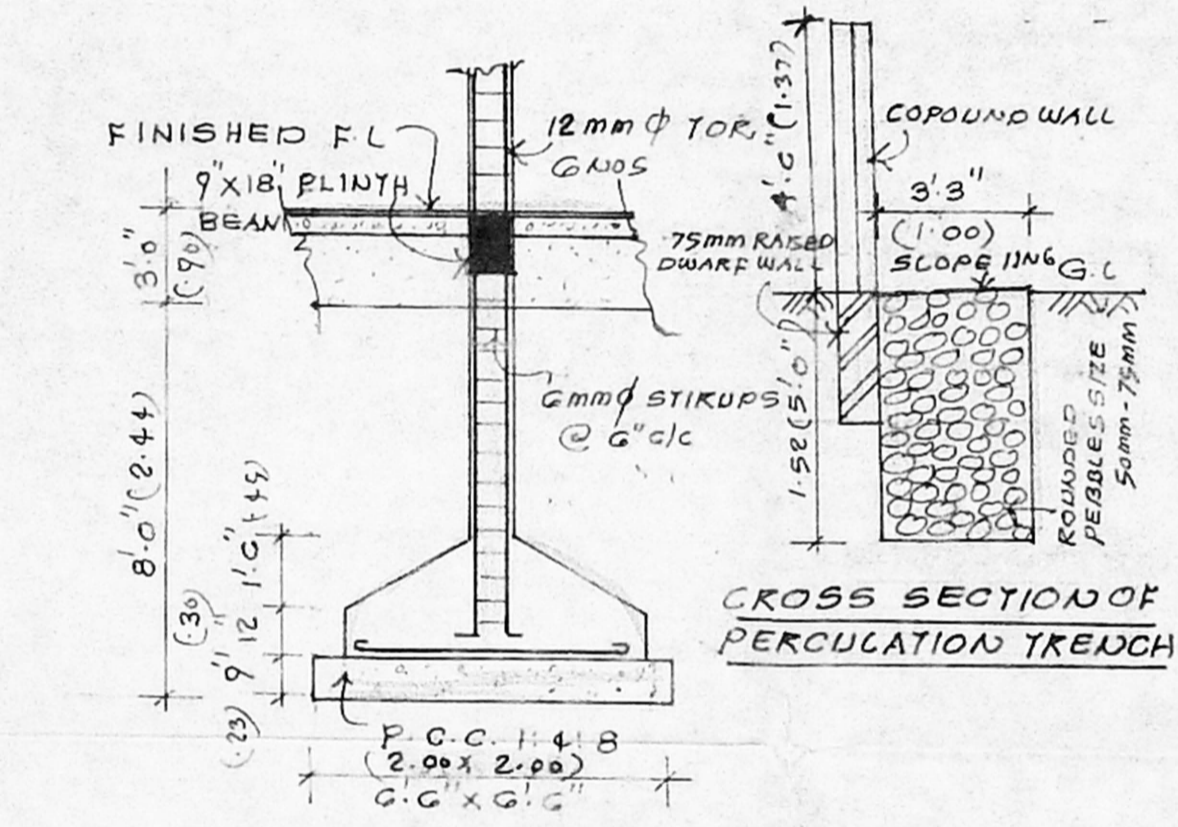

OWNER: *[Signature]*  
K. SELVAM, B.E., Licensed Surveyor, Class-I, Reg No. 800, Corporation of Chennai, No 1/597, Mugappair East, CHENNAI - 600 050.  
LICENSED SURVEYOR

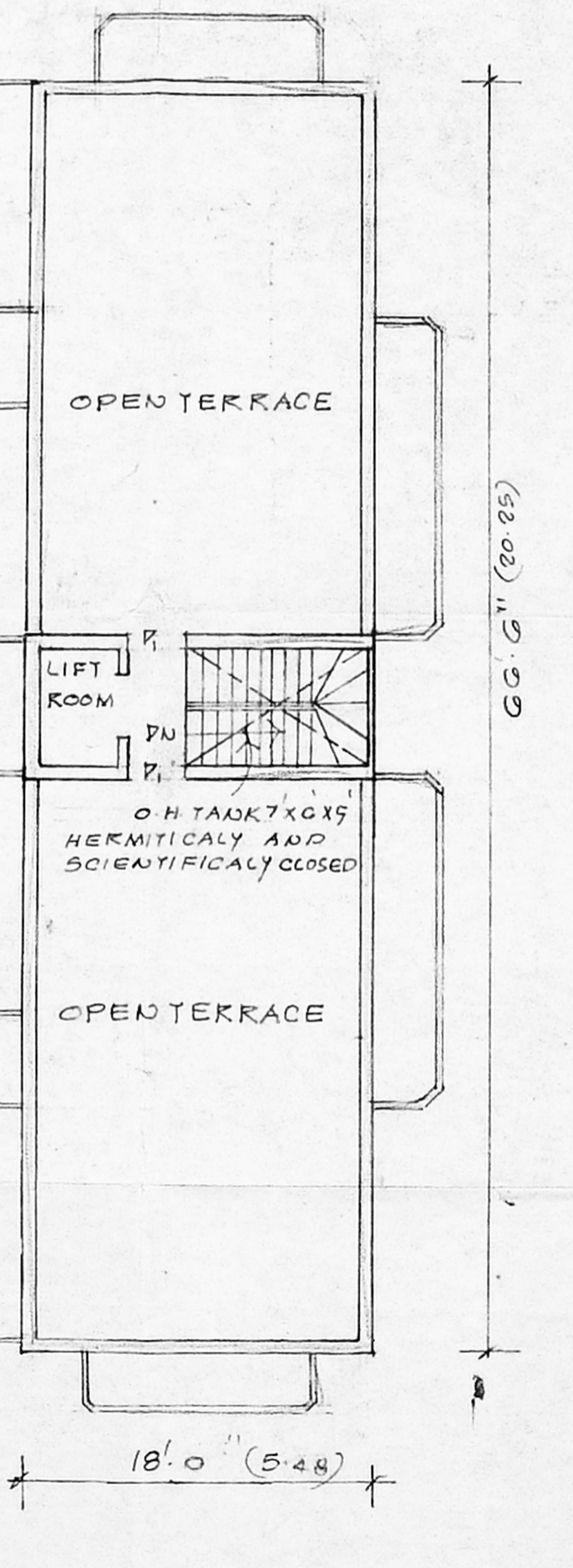
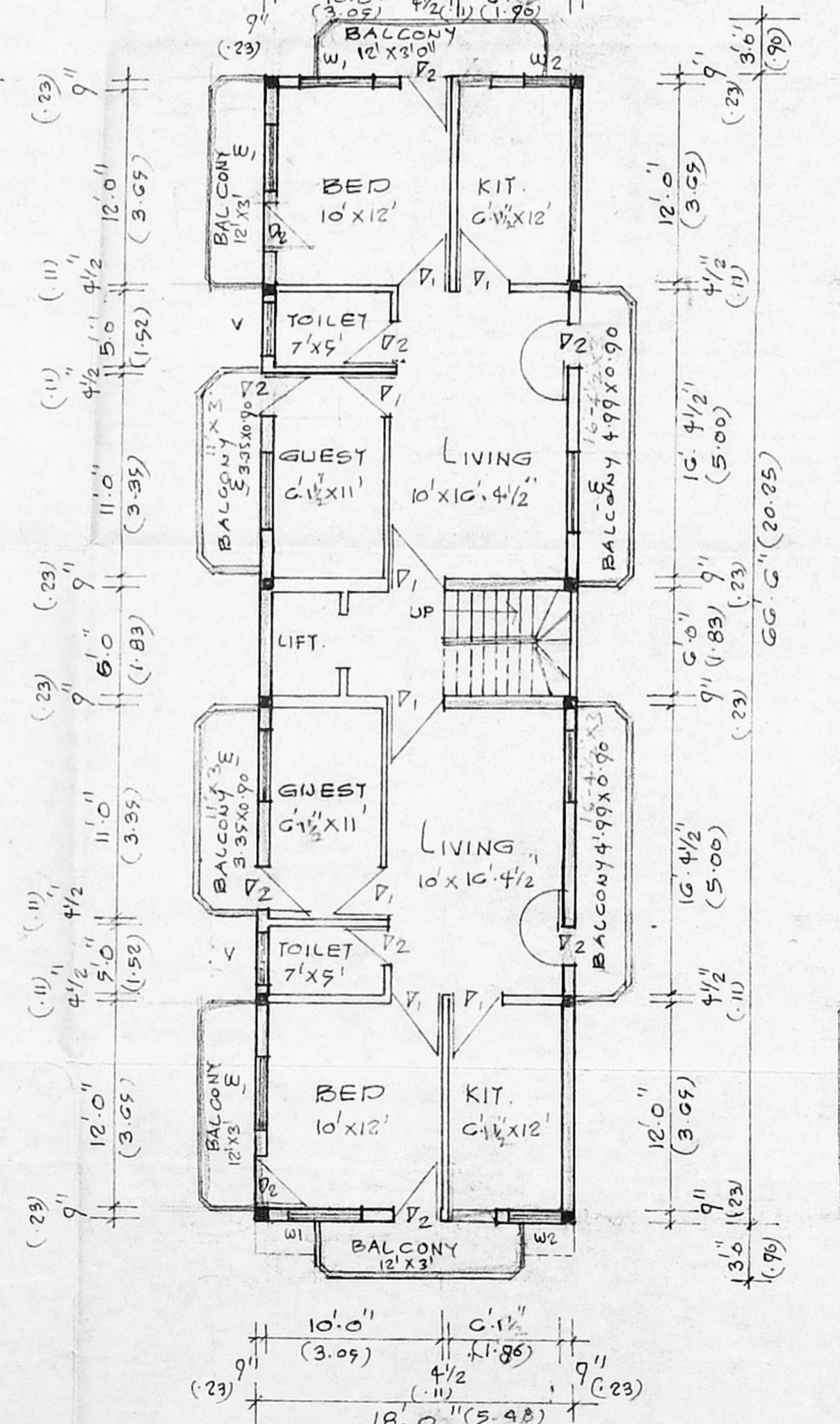
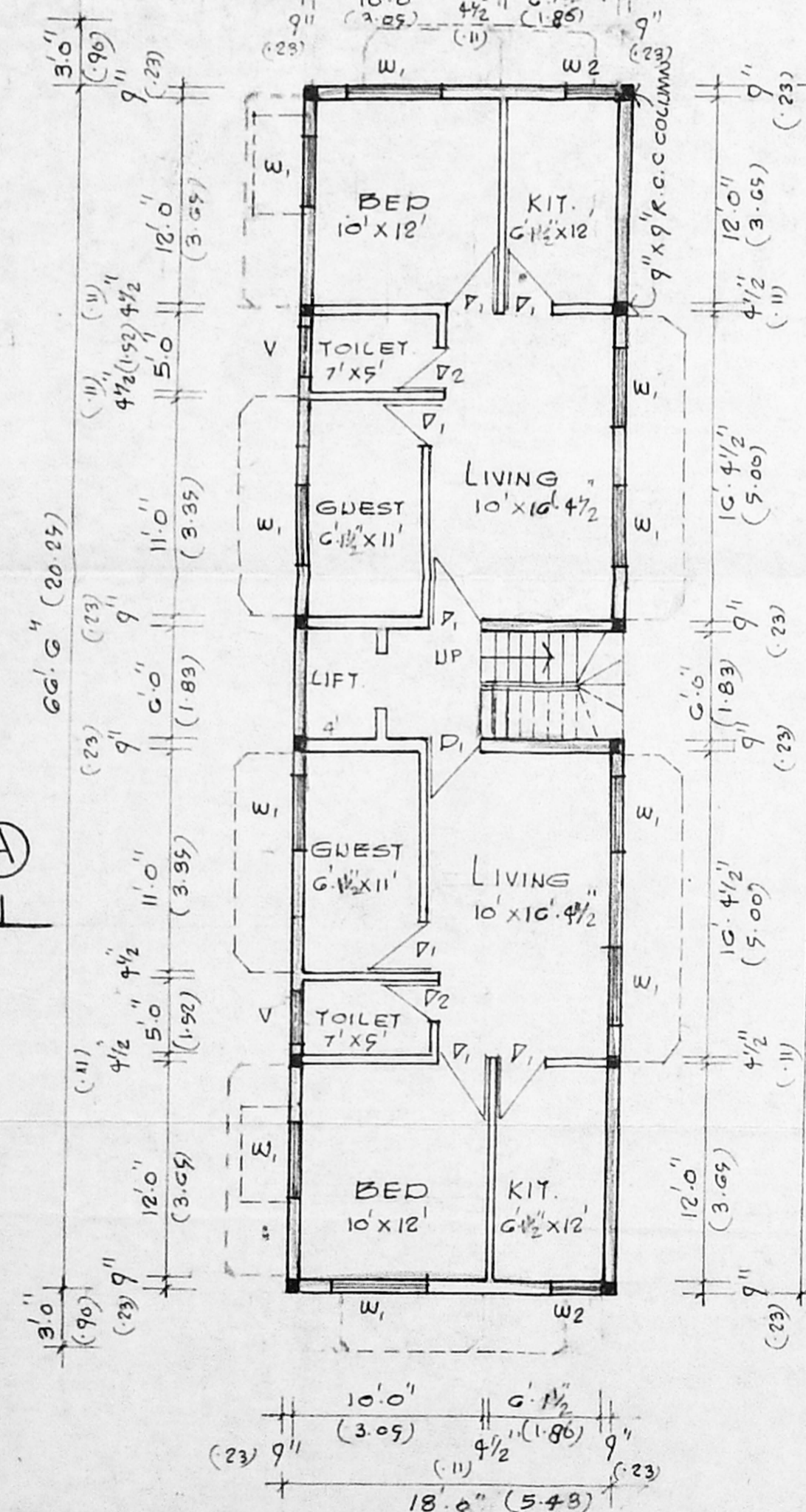
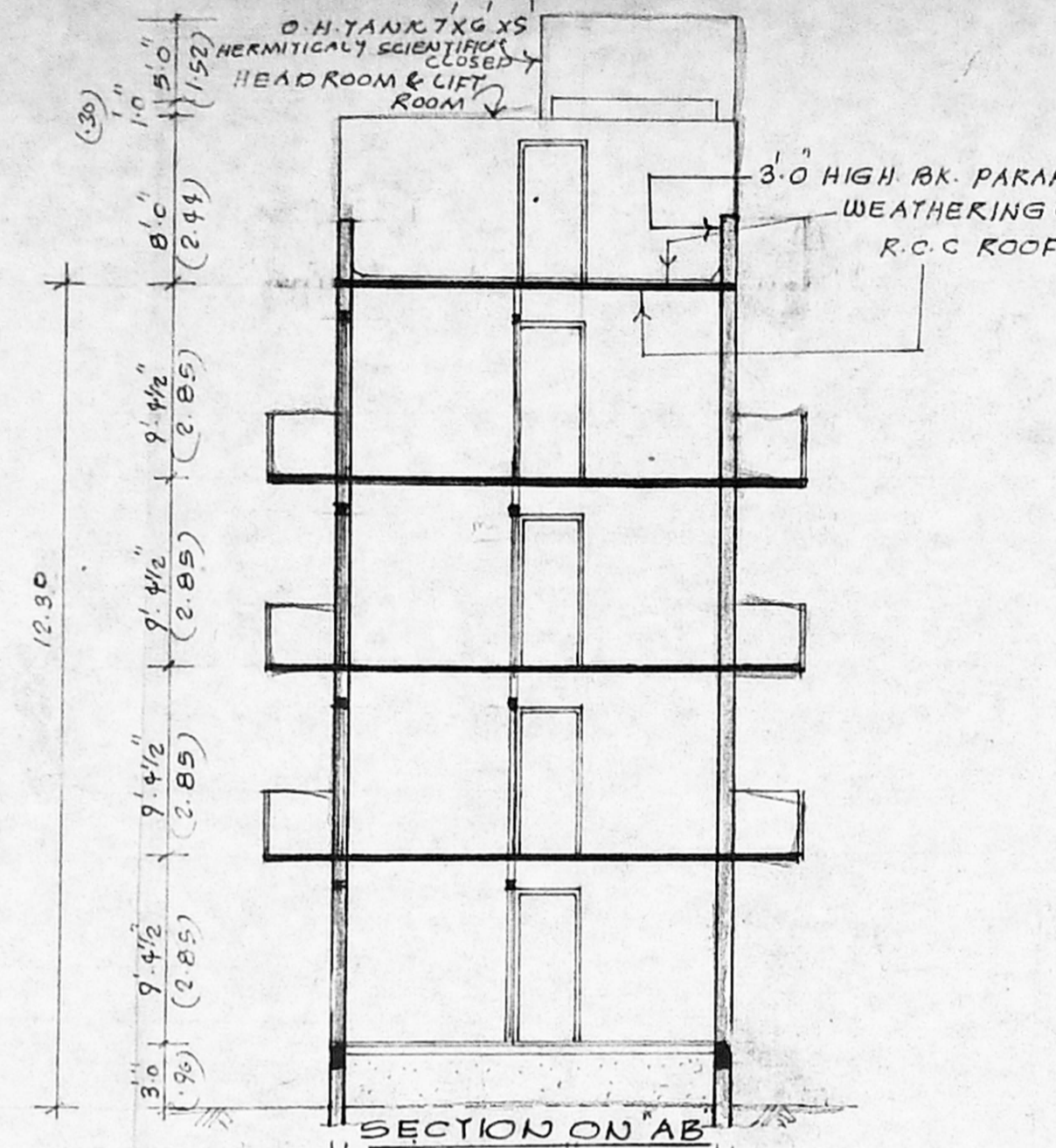
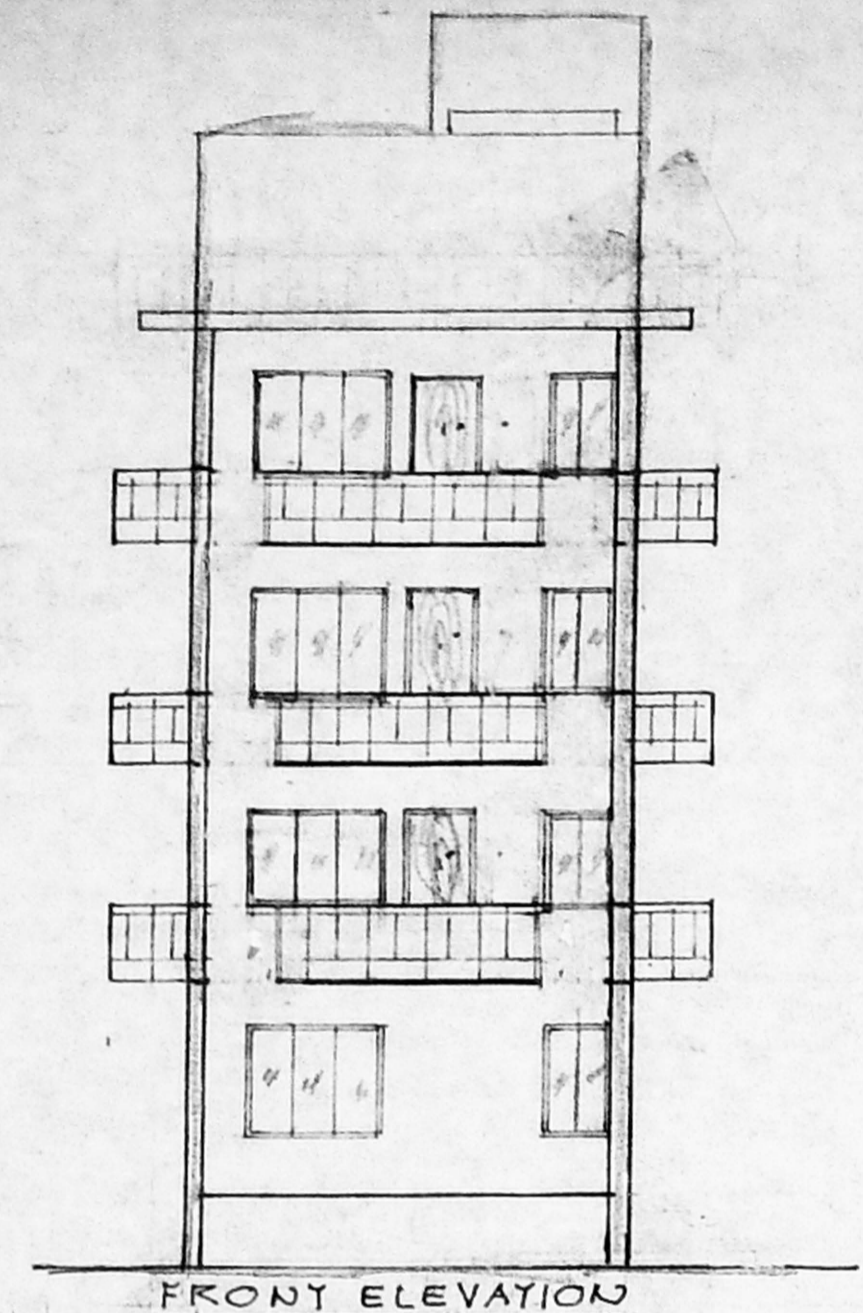

GROUND FLOOR PLAN SCALE: 1" = 8'-0" (1:100)

TYPICAL FLOOR PLAN (1, 2, AND 3) SCALE: 1" = 8'-0" (1:100)

TERRACE FLOOR PLAN SCALE: 1" = 8'-0" (1:100)